

TRAFFIC CALMING PLAN FOR:
GRANDE BOULEVARD
DELRAN TOWNSHIP, BURLINGTON COUNTY, NEW JERSEY



CME
ASSOCIATES
CONSULTING AND MUNICIPAL ENGINEERS

2141 BORDENTOWN AVENUE, PARLIN, NEW JERSEY 08859 | 1465 ROUTE 8 SOUTH, HOWELL, NEW JERSEY 07731-1104
1 MARKET STREET SUITE 19, CAMDEN, NJ 08102

<small>JOHN H. ALLGAR P.E., P.P. 0789-0001</small>	<small>DAVID J. SAMUEL P.E., P.P. NJ PE LIC NO. 20638</small>	<small>JOHN J. STEFANI P.E., L.S. & P.P. NJ PE LIC NO. 20627</small>	<small>JOHN J. STEFANI P.E., L.S. & P.P. NJ PE LIC NO. 20627</small>
<small>JAY B. CORNELL P.E., P.P. NJ PE LIC NO. 20660</small>	<small>MICHAEL J. MCCLELLAND P.E., P.P. NJ PE LIC NO. 20668</small>	<small>GREGORY R. VALES P.E., P.P. NJ PE LIC NO. 20668</small>	<small>GREGORY R. VALES P.E., P.P. NJ PE LIC NO. 20668</small>
<small>DATE:</small> 1/27/20	<small>DRAWN BY:</small> RS	<small>CHECKED BY:</small> JW	<small>SCALE:</small> AS SHOWN

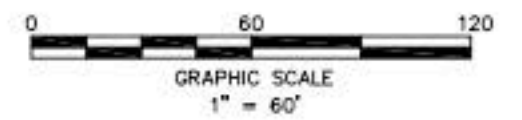
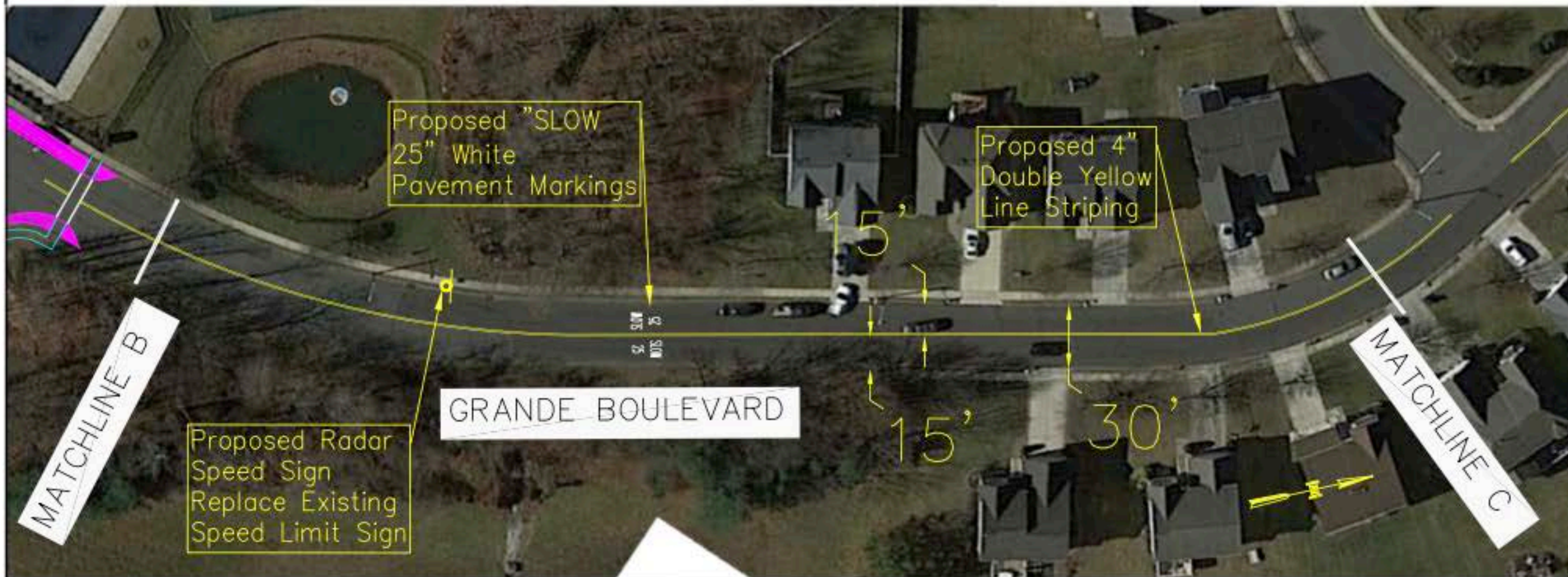
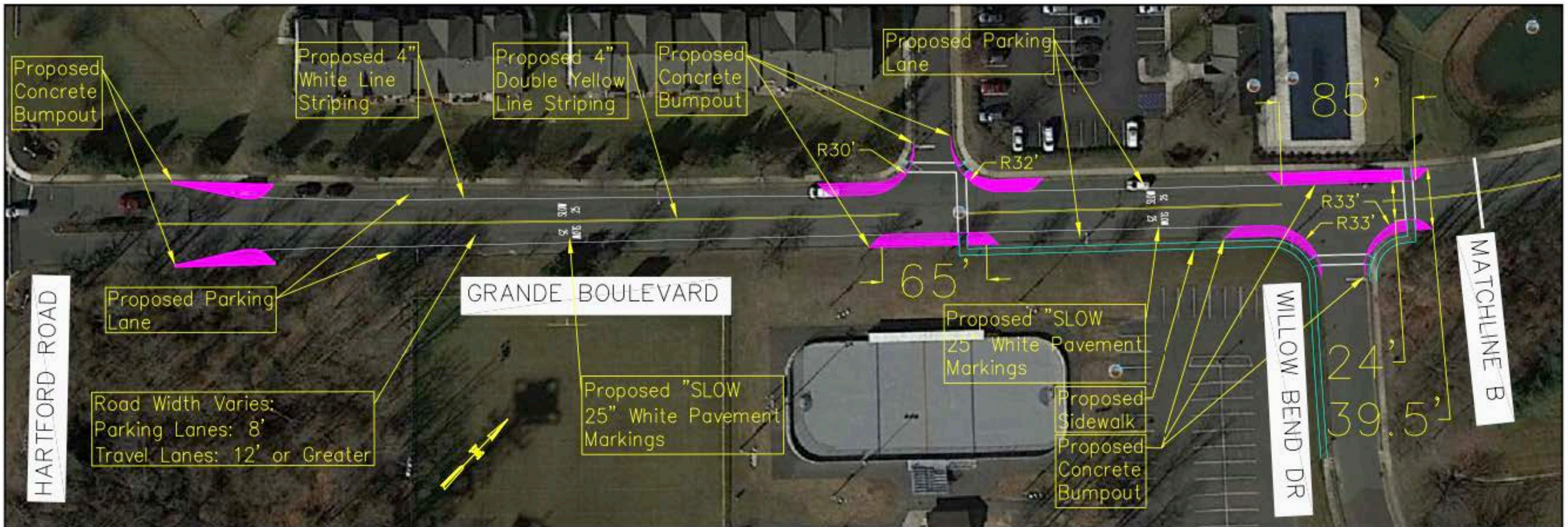

TRAFFIC CALMING PLAN FOR:
GRANDE BOULEVARD
DELTRAN TOWNSHIP, BURLINGTON COUNTY, NEW JERSEY



CME ASSOCIATES
CONSULTING AND MUNICIPAL ENGINEERS
2141 BROADWAY AVENUE, PARLIN, NEW JERSEY 08859 | 1465 ROUTE 9 SOUTH, HOWELL, NEW JERSEY 07731-1104
1 MARKET STREET SUITE 19, CAMDEN, NJ 08102

JOHN H. ALLGAR P.E., P.P. <small>(1990-1991)</small>	DAVID J. SAMUEL P.E., P.P. <small>(NJ PE LIC NO. 29826)</small>	JOHN J. STEFANI P.E., L.S. & P.P. <small>(NJ PE LIC NO. 24871)</small>	
JAY B. CORNELL P.E., P.P. <small>(NJ PE LIC NO. 20960)</small>	MICHAEL J. MCCLELLAND P.E., P.P. <small>(NJ PE LIC NO. 20486)</small>	GREGORY R. VALES P.E., P.P. <small>(NJ PE LIC NO. 20486)</small>	
DATE: 1/27/20	DRAWN BY: RS	CHECKED BY: JW	SCALE: AS SHOWN

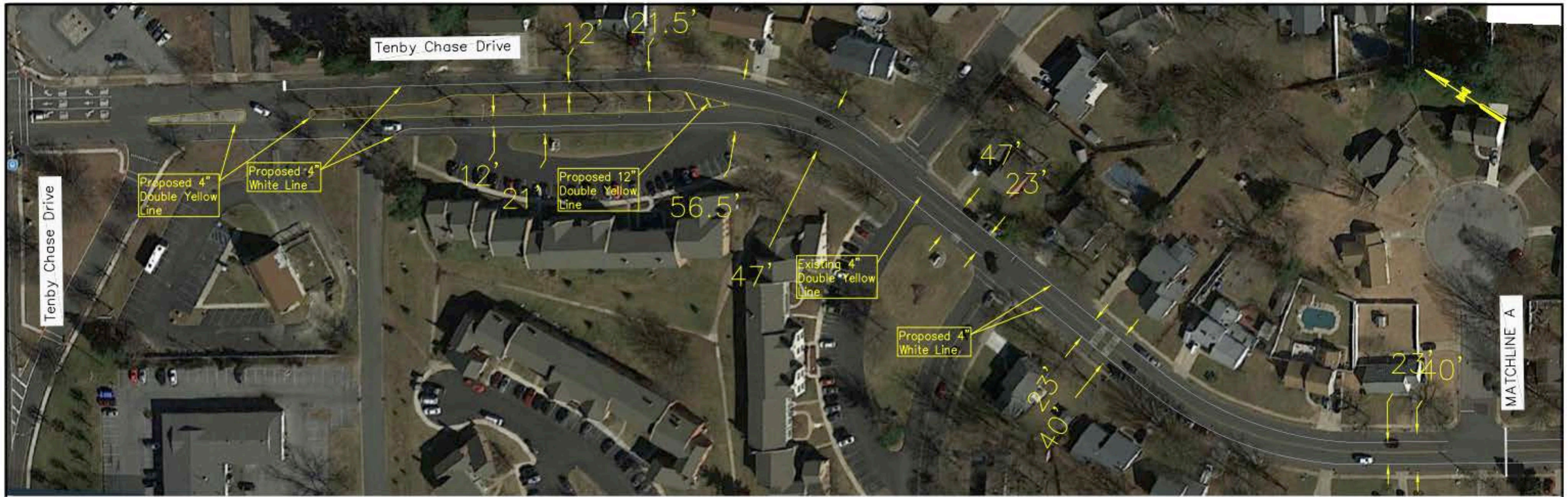

0 100 200
GRAPHIC SCALE
1" = 100'

**TRAFFIC CALMING PLAN FOR:
TENBY CHASE DRIVE**
DELRAN TOWNSHIP, BURLINGTON COUNTY, NEW JERSEY



OVE ASSOCIATES
CONSULTING AND MUNICIPAL ENGINEERS
3041 BORDENTOWN AVENUE, PARLIN, NEW JERSEY 08859 | 1400 ROUTE 9 SOUTH, HOWELL, NEW JERSEY 07731-1194
1 MARKET STREET SUITE 17, CAMDEN, NJ 08102

JOHN H. ALLGAIER P.E., P.P. NJ PE LIC NO. 32862	DAVID J. SAMUEL P.E., P.P. NJ PE LIC NO. 32838	JOHN J. STEFANI P.E., L.S. & P.P. NJ PE LIC NO. 24271
JAY B. CORNELL P.E., P.P. NJ PE LIC NO. 32862	MICHAEL J. MCCLELLAND P.E., P.P. NJ PE LIC NO. 32468	GREGORY R. VALESI P.E., P.P. NJ PE LIC NO. 34488

DATE: 1/8/20	DRAWN BY: RS	CHECKED BY: JW	SCALE: AS SHOWN	FILE NO:
--------------	--------------	----------------	-----------------	----------